

UK STUDENT HOUSING CONCEPT TO COMPLETION Brasenose, St Cross, St Hilda's, Wycliffe Hall & Worcester Colleges, Oxford

Oxford University colleges require a high proportion of student accommodation to cater for national and international students. The city is tightly confined and almost all is a scheduled Conservation Area requiring special treatment. Competition and award-winning projects include:

- 99 graduate rooms for Brasenose and St Cross Colleges designed to create a new Oxford quad.
- 40 ensuite student rooms and tutors set for St Hilda's College
- Worcester College residences (Design Build appointment)
- Refurbished rooms and new rooms for Wycliffe Hall Theological College
- Re-planning and installation of bathrooms, Jackson Building (1890), Brasenose College
- Re-planning as student accommodation, Frewin Hall, (1700 - 1979), St Michael's St, for Brasenose College
- 25 new student rooms at Frewin Hall for Brasenose College
- 8 student rooms from re-planning heritage building for St Aldate's Church

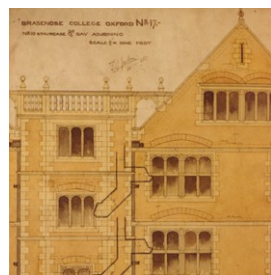
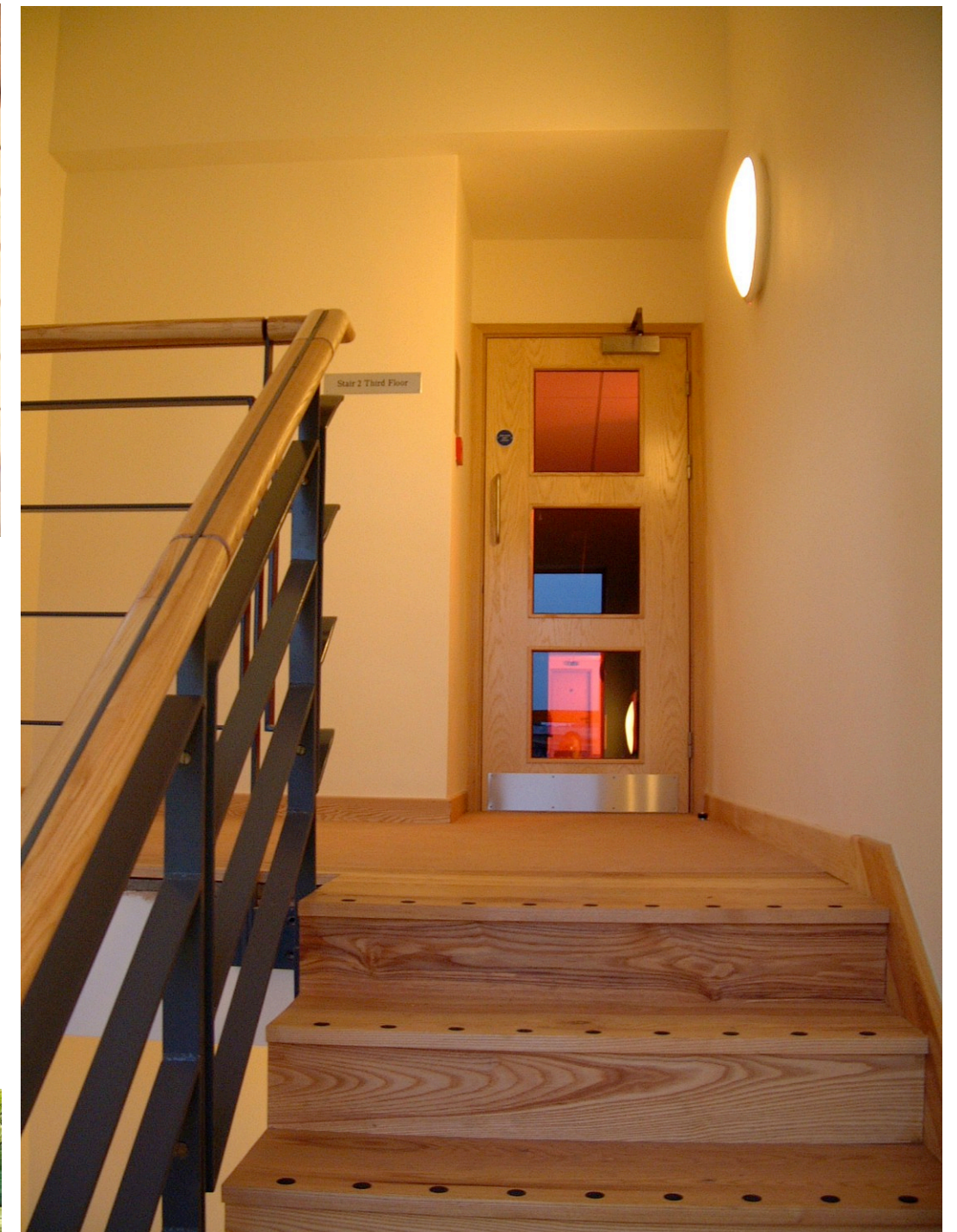

project datasheet

Studio B Architects t. 03 9486 4425 www.studiob.net.au

