

UNIVERSITY BUILDING, CONSERVATION AREA CONCEPT TO COMPLETION St. Hilda's College, Oxford, UK

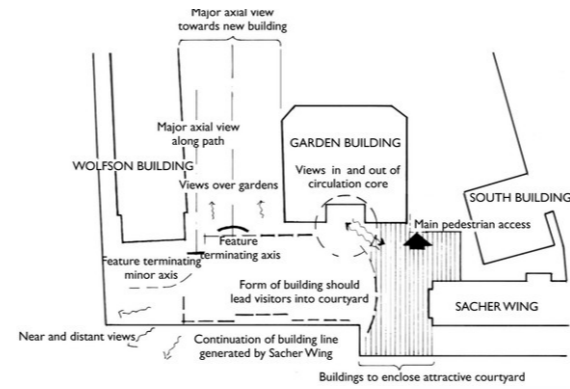

The Christina Barrett building sits on a very tight site, above a parking area and attached to Alison & Peter Smithson's acclaimed Garden Building. The Competition winning scheme for a new building providing 40 student rooms, seminar room and two fellow sets with ground floor parking below was designed (Batterton Tyack) to be a foil for this lattice clad glass residence building.

Design features include:

- Generously proportioned rooms on a very restricted site and attached to listed 20th century existing buildings (Conservation area infill site)
- The 40 student rooms each have ensuite facilities and 2 tutors apartments are part of the complex

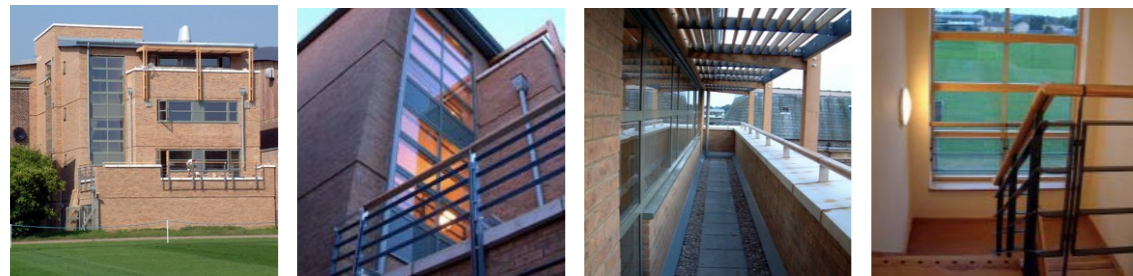
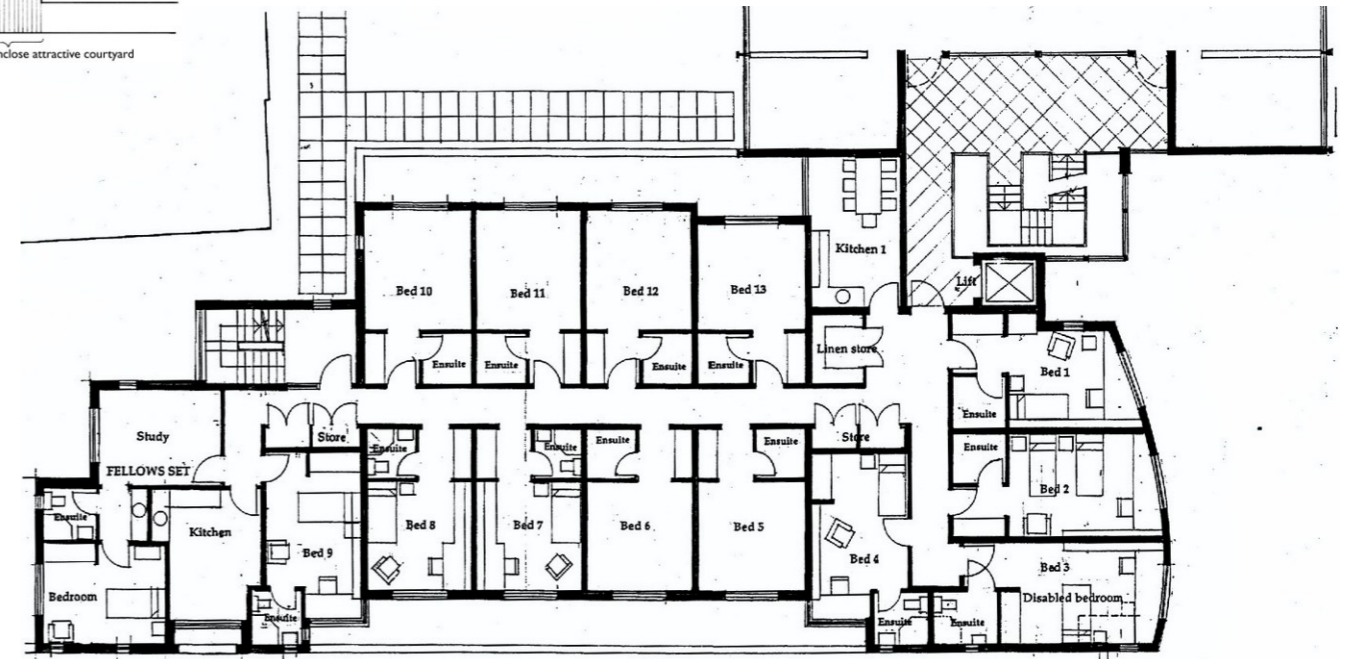

project datasheet

Studio B Architects t. 03 9486 4425 www.studiob.net.au