

COMMUNITY ARTS CENTRE AND HERITAGE CHURCH REFURBISHMENT, ADAPTATION AND REPAIRS Armadale Baptist Church

This heritage church complex required extensive repairs to the existing building fabric. In addition to this, the main worship auditorium was provided with improved lighting, audiovisual installation and an enlarged platform suitable for drama and dance in addition to church worship activities.

Description of complex:

- Upgraded main auditorium with new platform, air conditioning and improved heating together with stained-glass window repairs and a lighting scheme that enables full appreciation of the heritage roof structure.
- Removal of 1980s balcony structure.
- Upgraded toilets
- Rebuilding subsidence affected walls

Design features include:

- Restoration of West elevation to church hall including signage
- Creation of gallery space in foyer
- Resolution of flooding risk from internal guttering.



Before



After



Restored Exterior

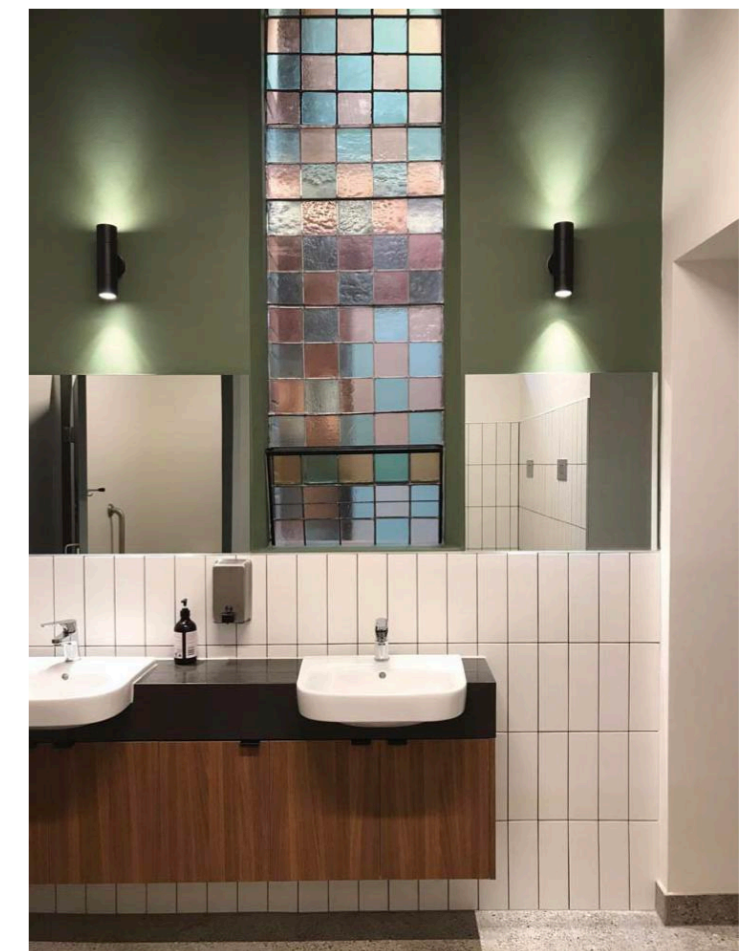
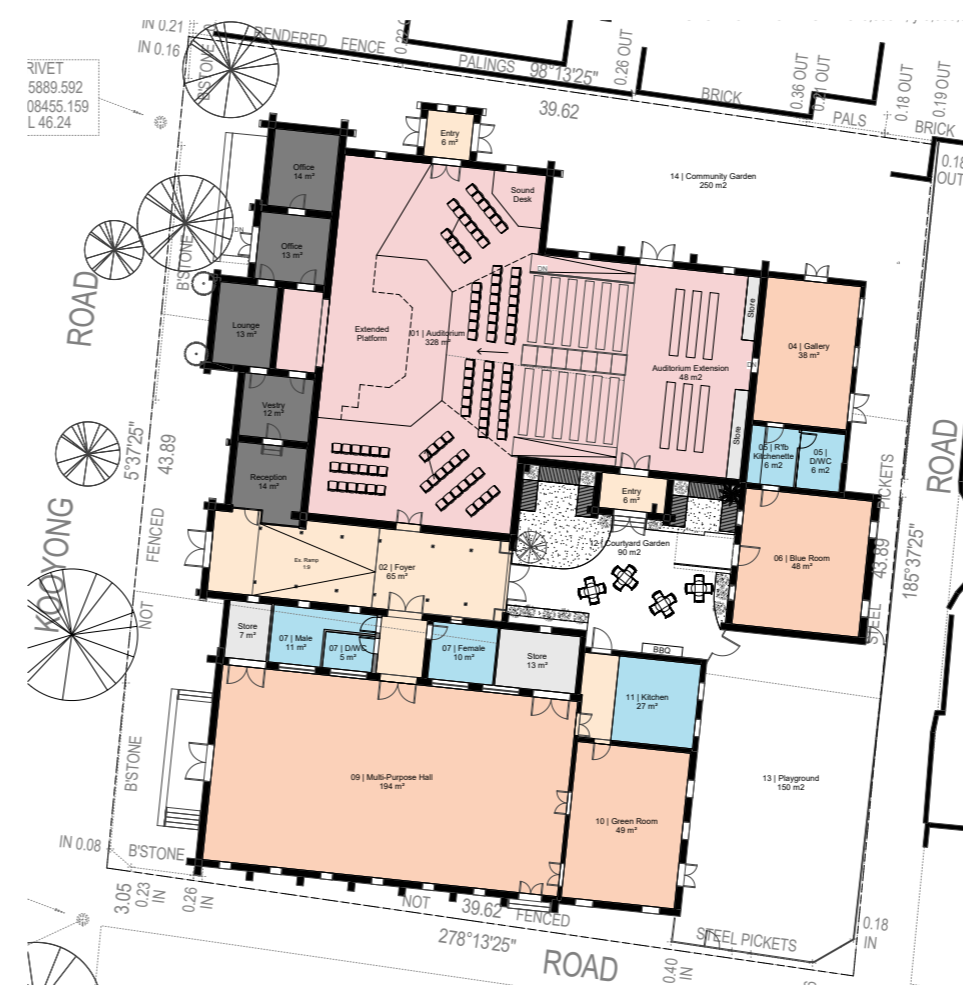
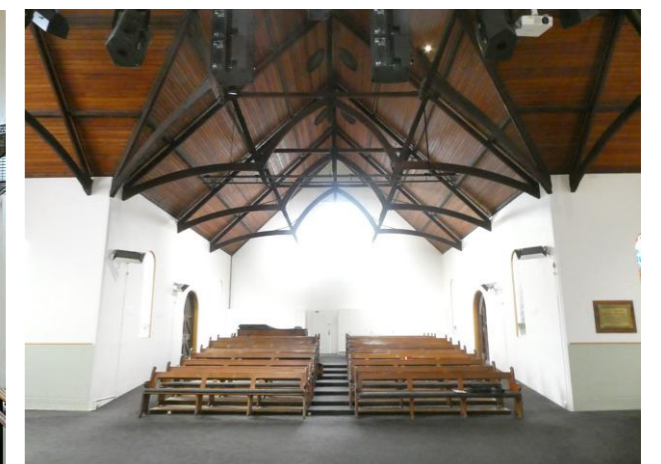
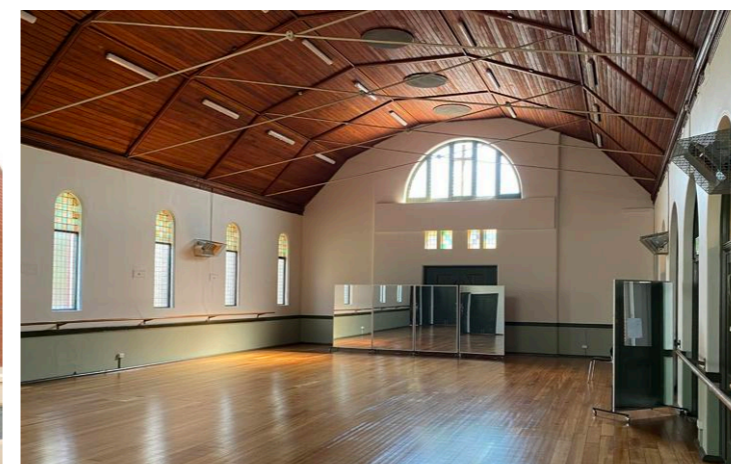

project datasheet

Studio B Architects t. 03 9486 4425 www.studiob.net.au