

REFURBISHMENT TO EXISTING CHURCH  
 CONCEPT TO TOWN PLANNING  
**St John's German Lutheran Church, Springvale**



Description of complex:

- Existing German Lutheran parish in Springvale
- Six main existing buildings homogenised by lightweight and visually permeable intervention.
- Four stage construction process that ties existing buildings together
- Increased accessibility and security for church by reducing entry points.

Design features include:

- Greater street presence with inviting entry and outdoor seating
- Engineered timber construction
- Operable Auditorium wall to enlarge foyer space for events
- Large sections of East facing clerestory windows flood foyer with natural light
- Increased on site parking

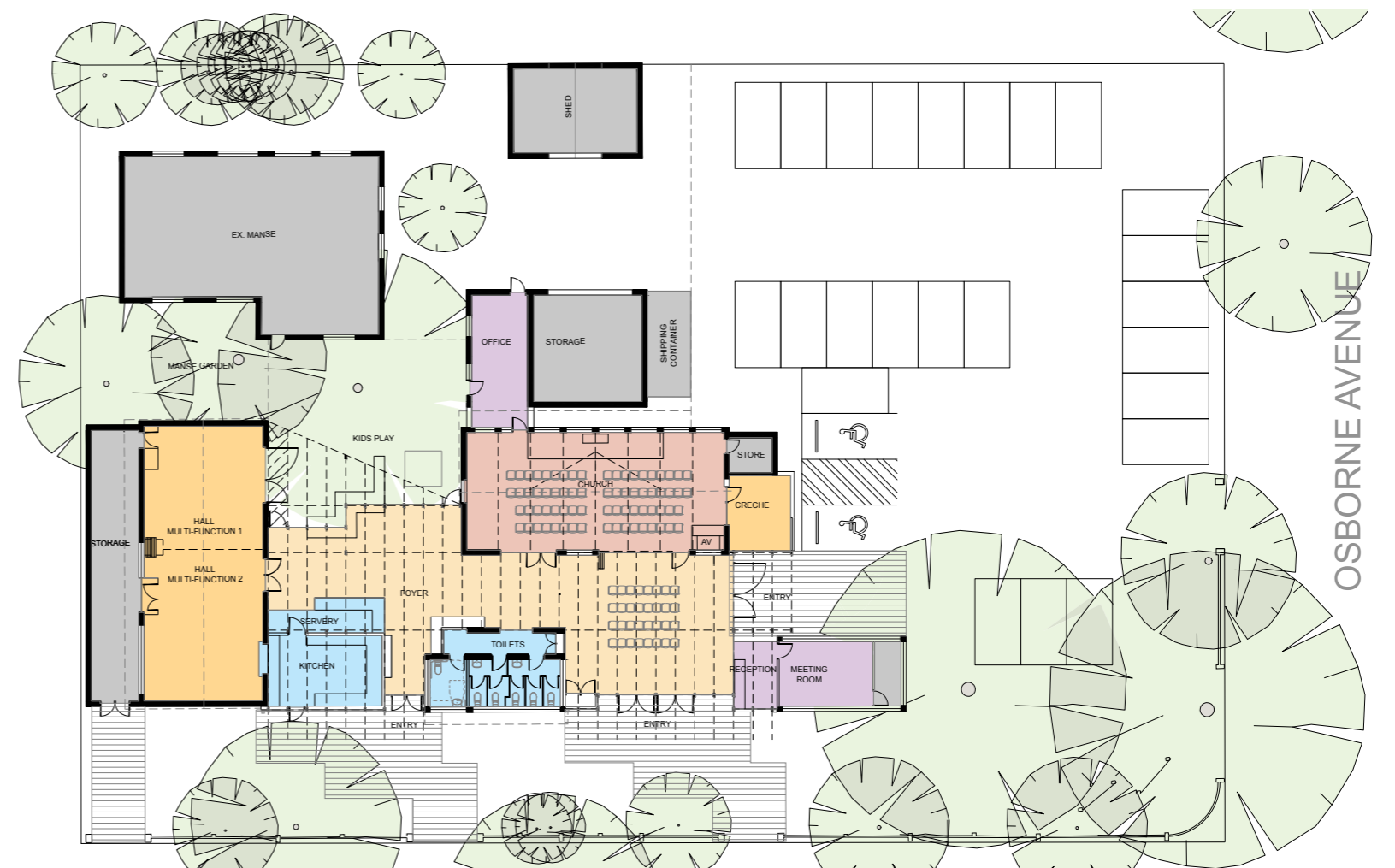

project datasheet

Studio B Architects t. 03 9486 4425 [www.studiob.net.au](http://www.studiob.net.au)