

HOUSE EXTENSION
CONCEPT TO CONSTRUCTION
Southward Ave, Port Melbourne

Description of complex:

- Two story extension and internal replanning of semi-detached house at the entrance to the heritage listed Dunstan estate.
- New kitchen/dining/family room with access to 2 external decks.
- Re-planned master bedroom suite with two new bedrooms and study together with a new bathroom.

Design features include:

- Triangular corner site partly fronting on to busy dual lane highway and sat behind an existing brick boundary wall.
- Use of high quality cement sheet panelling to complement the existing building.
- Careful planning maximises the opportunities from this restricted site.

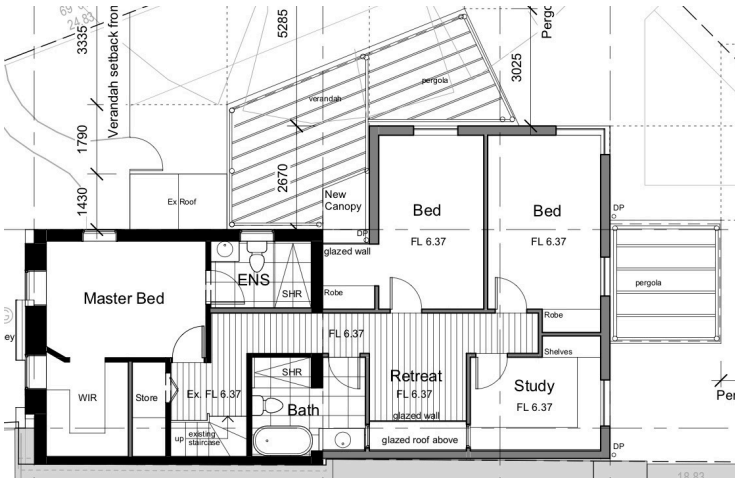
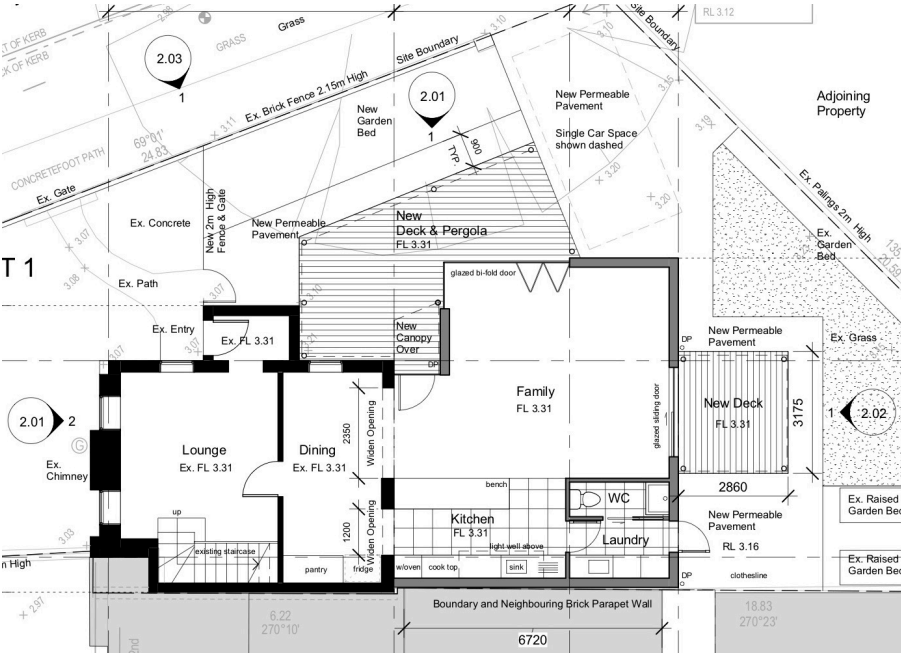
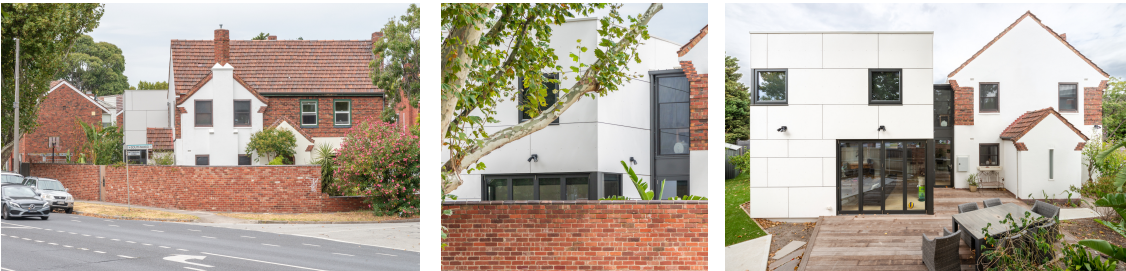

project datasheet

Studio B Architects t. 03 9486 4425 www.studiob.net.au